

## 1 Térreo - Planta Baixa

1 : 350

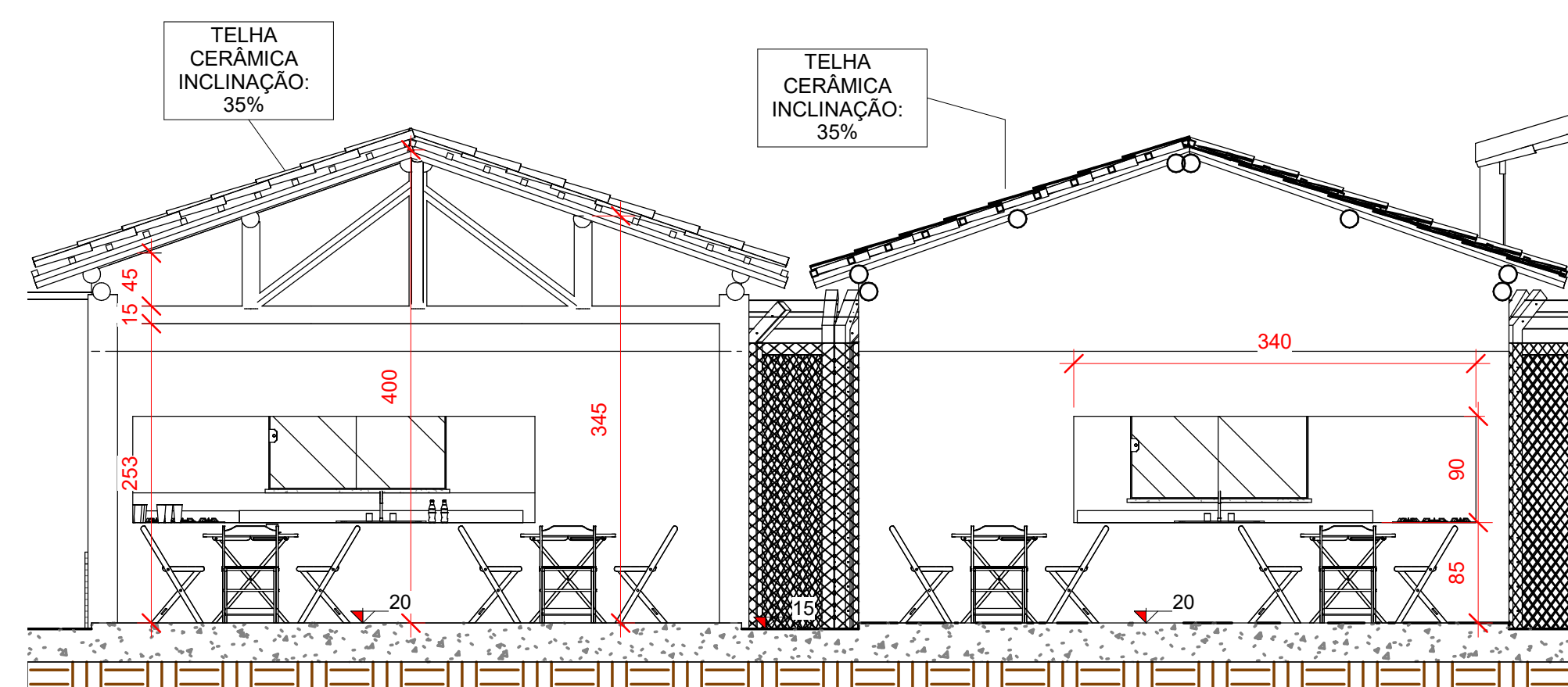

A CORTE AA  
1 : 50

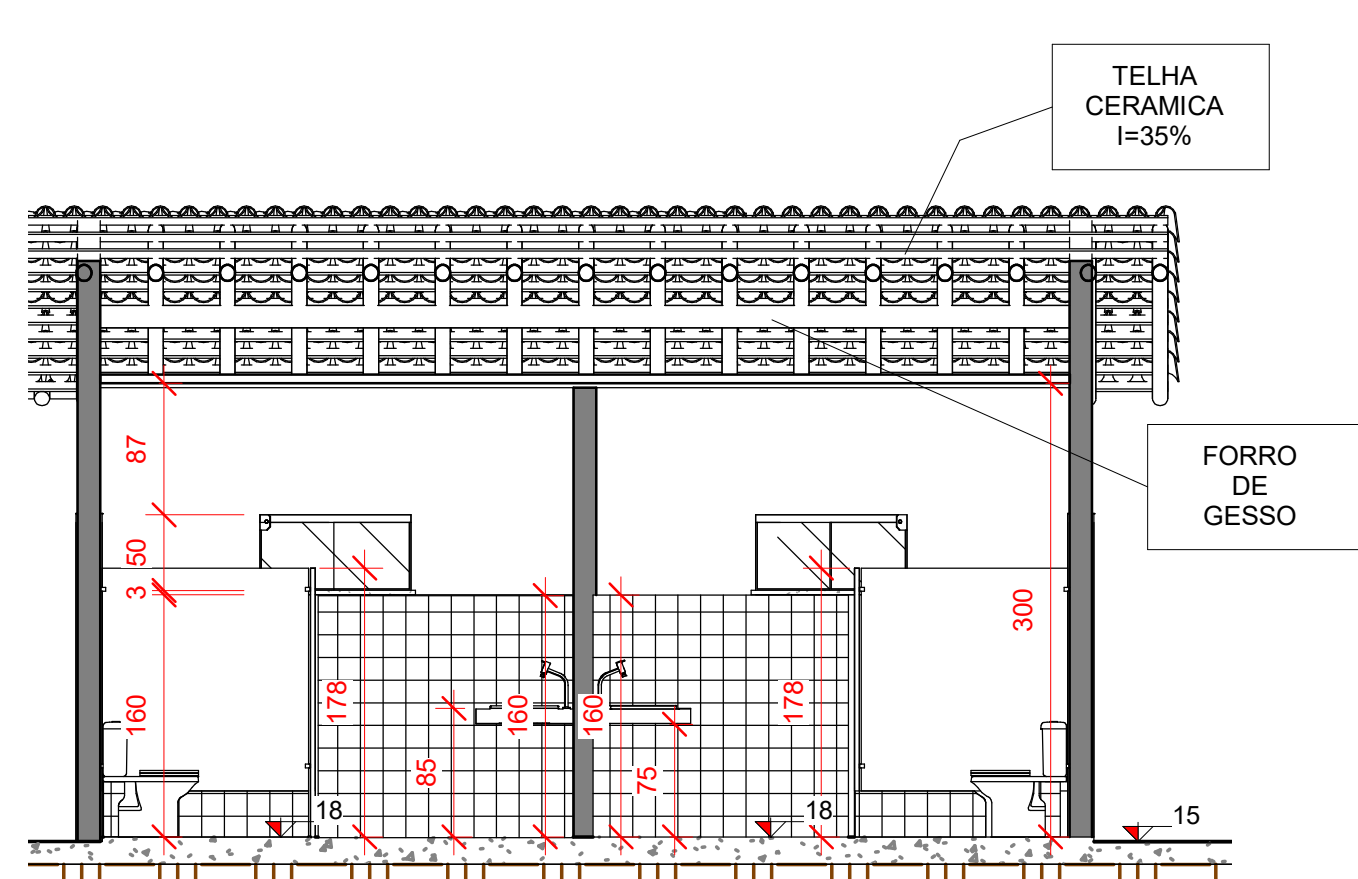

B CORTE BB  
1 : 50

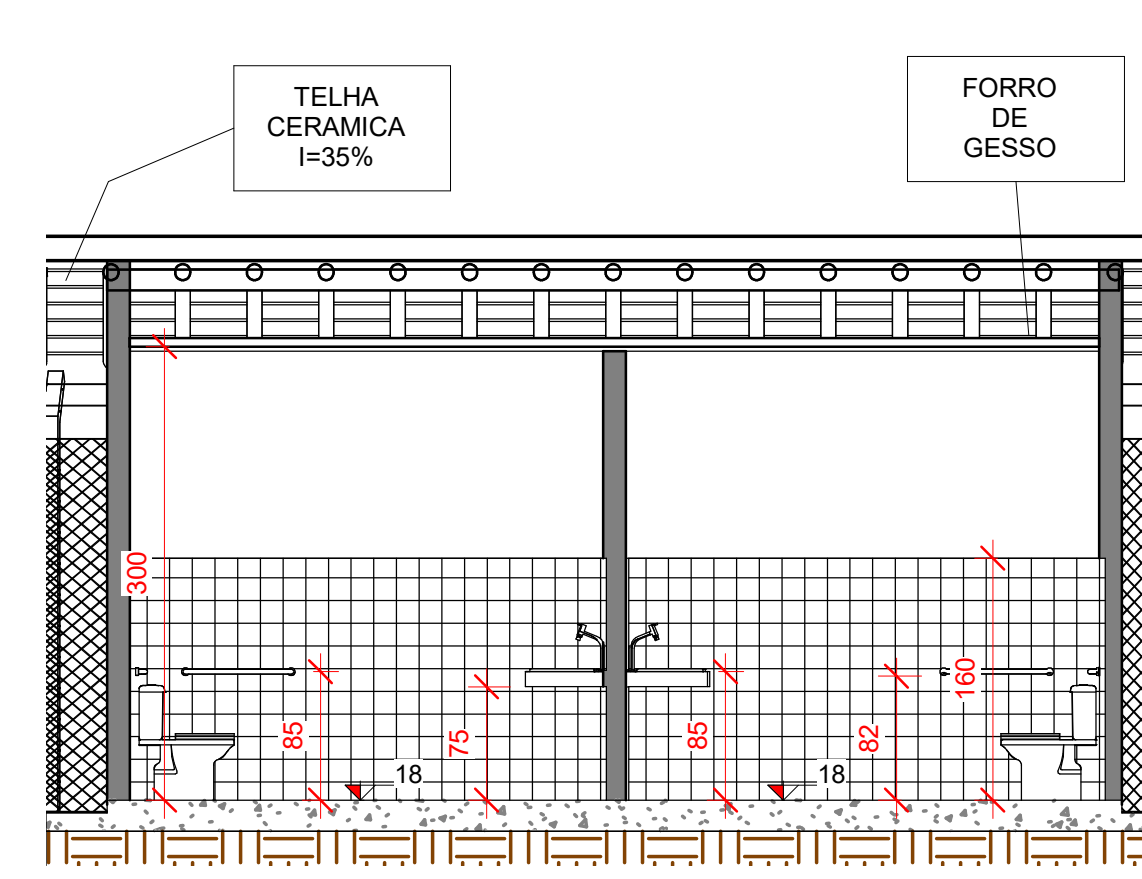

C CORTE CC  
1 : 50

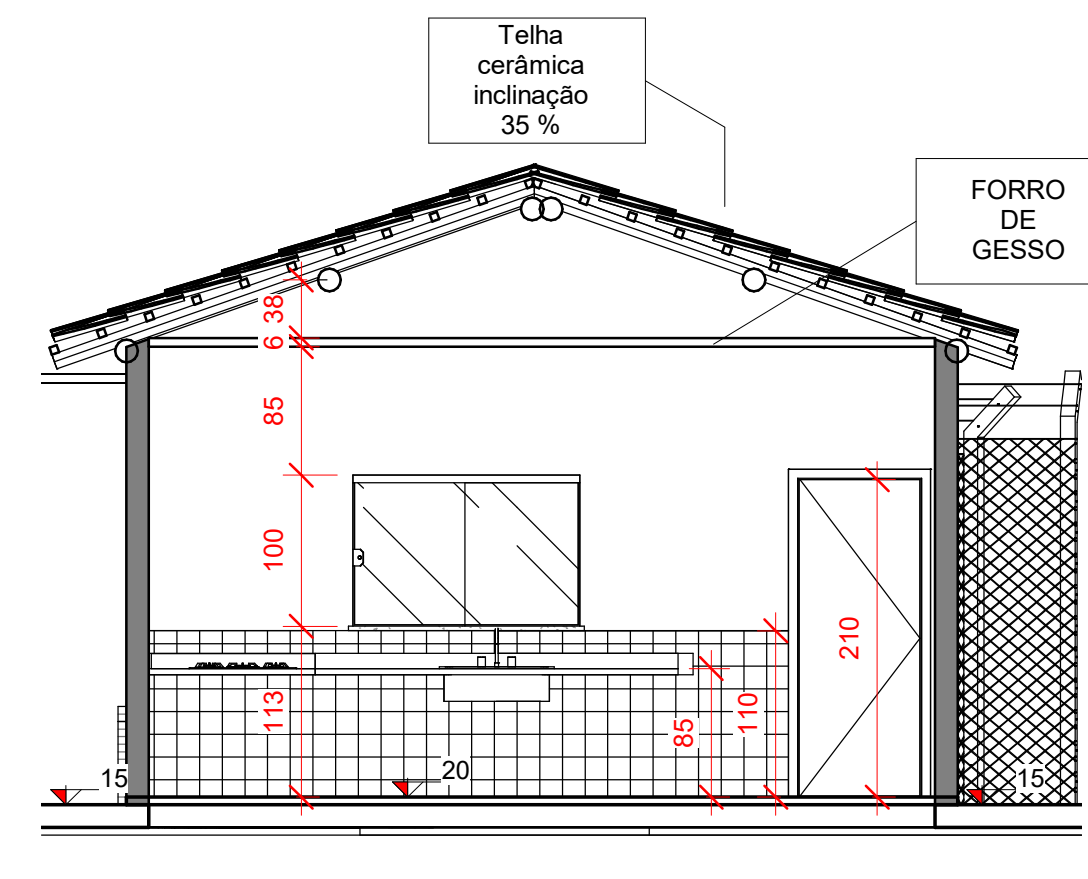

D CORTE DD  
1 : 50

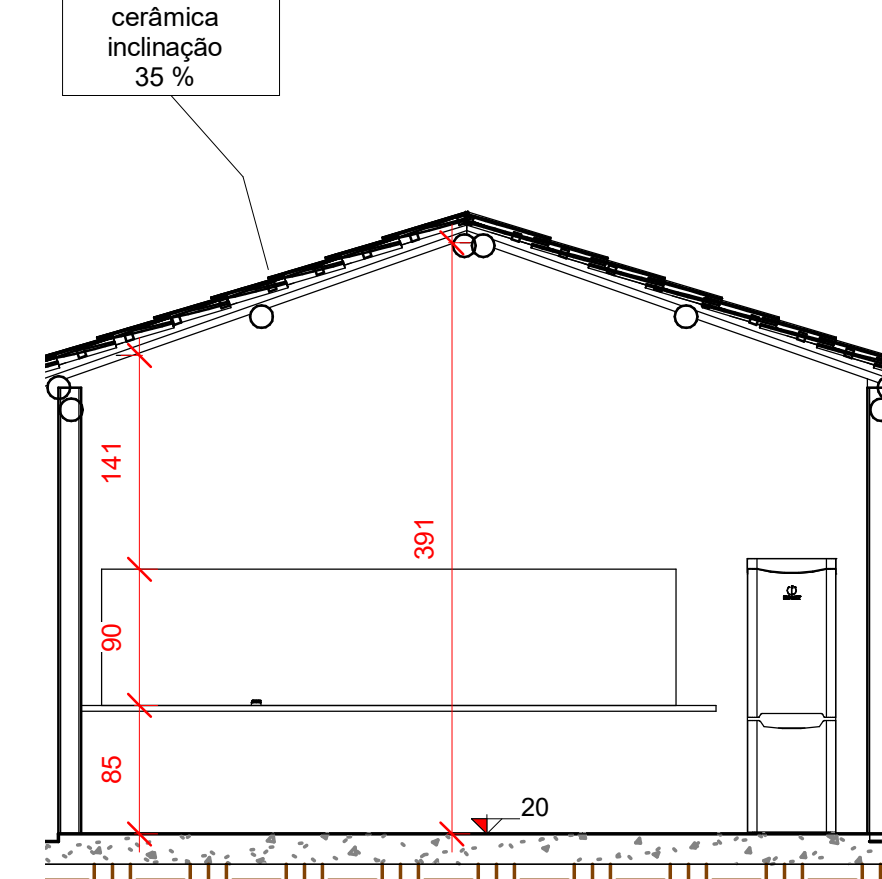

E CORTE EE  
1 : 50

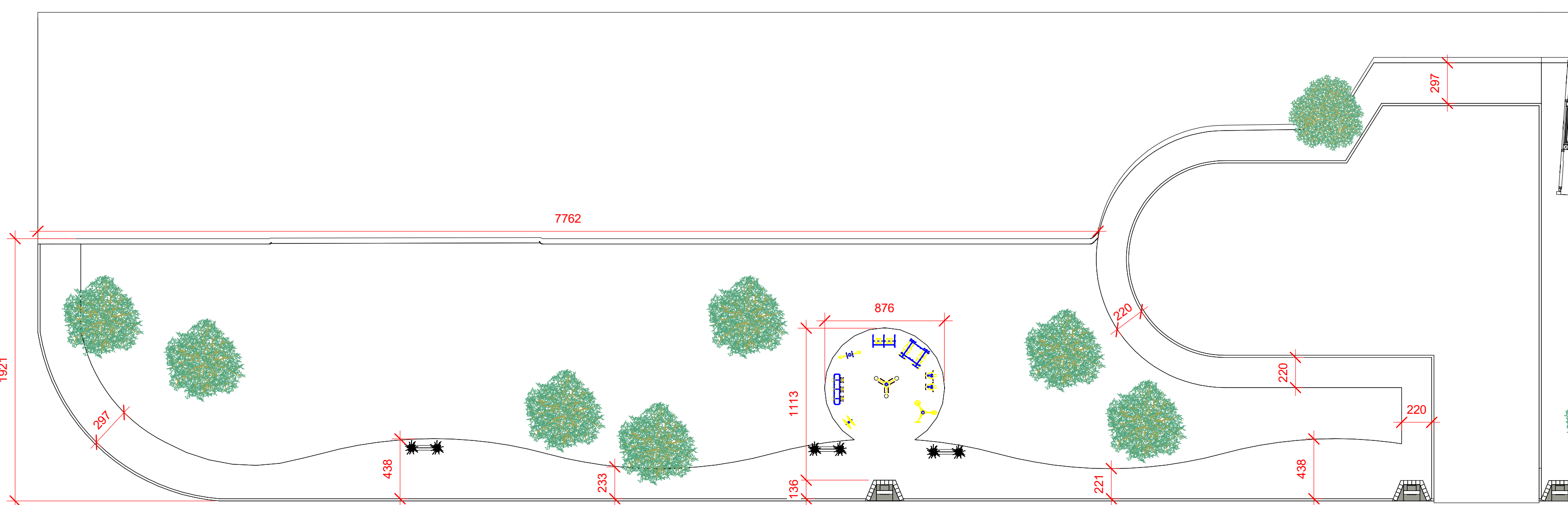

7 Detalhe 1  
1 : 250

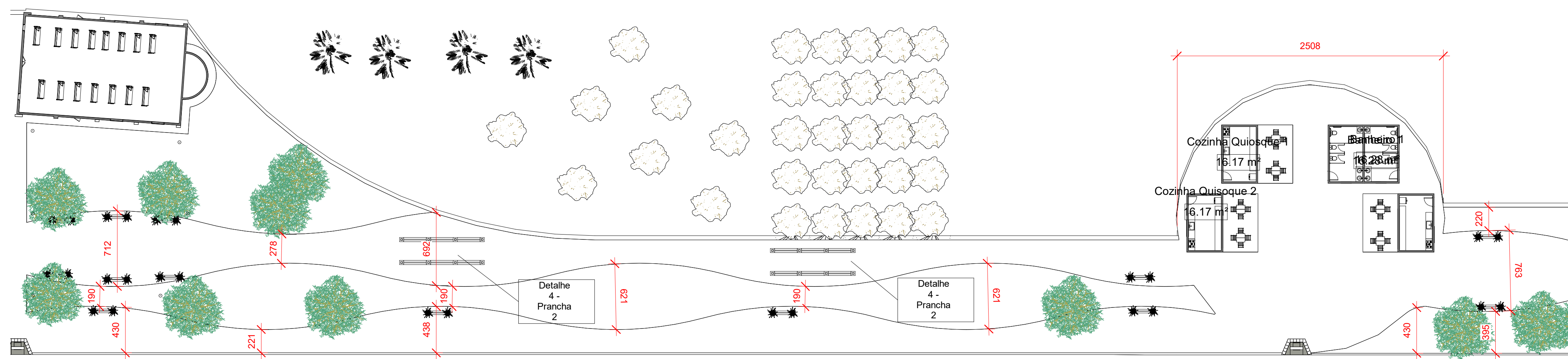

8 Detalhe 2  
1 : 250

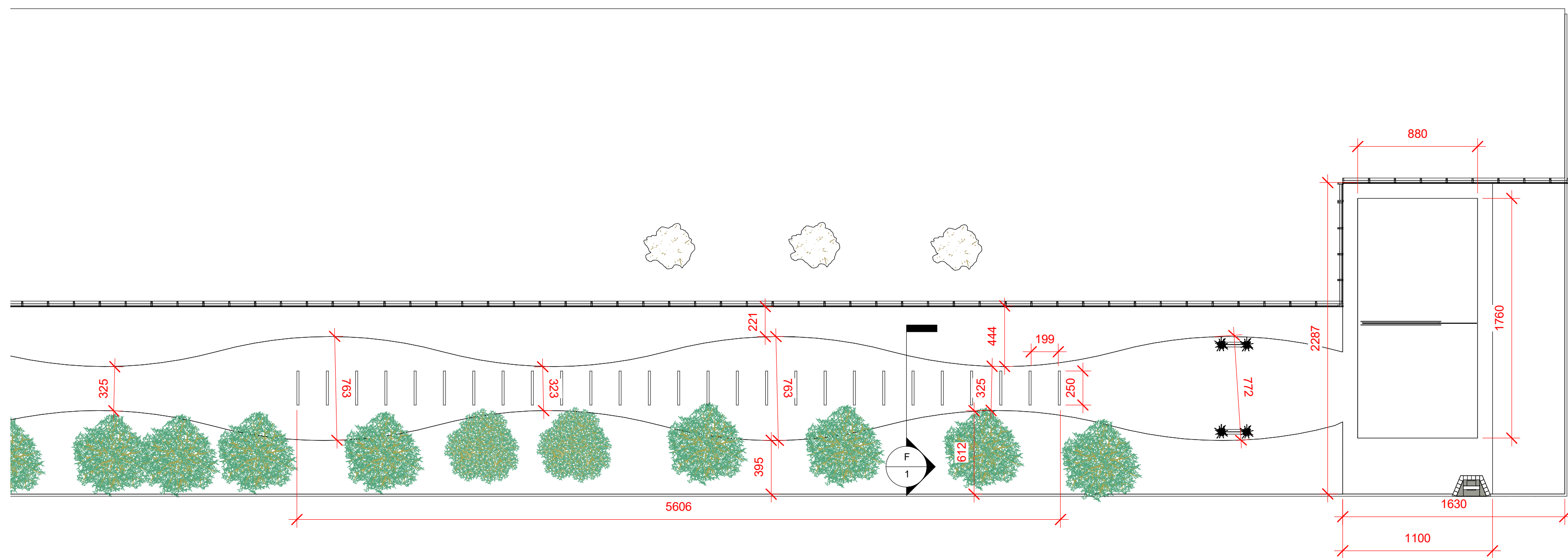

9 Detalhe 3  
1 : 250

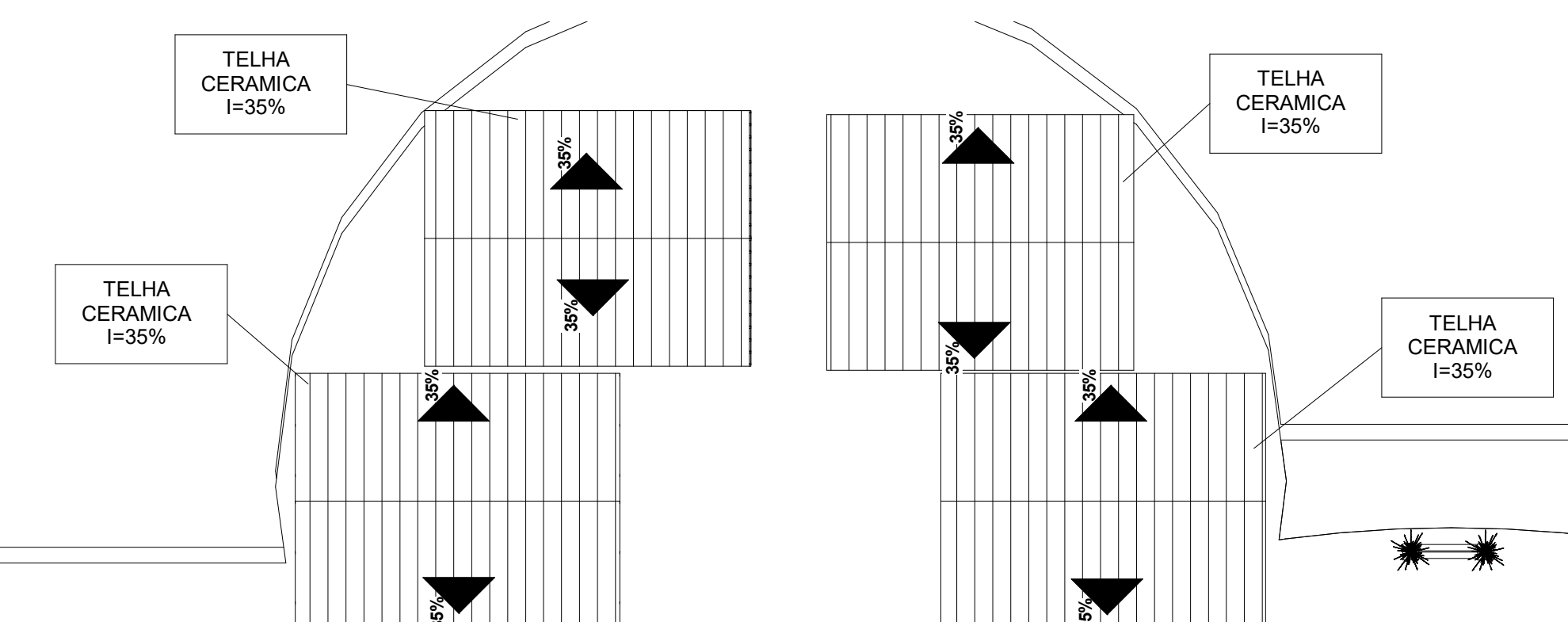

10 Planta cobertura quiosques  
1 : 150

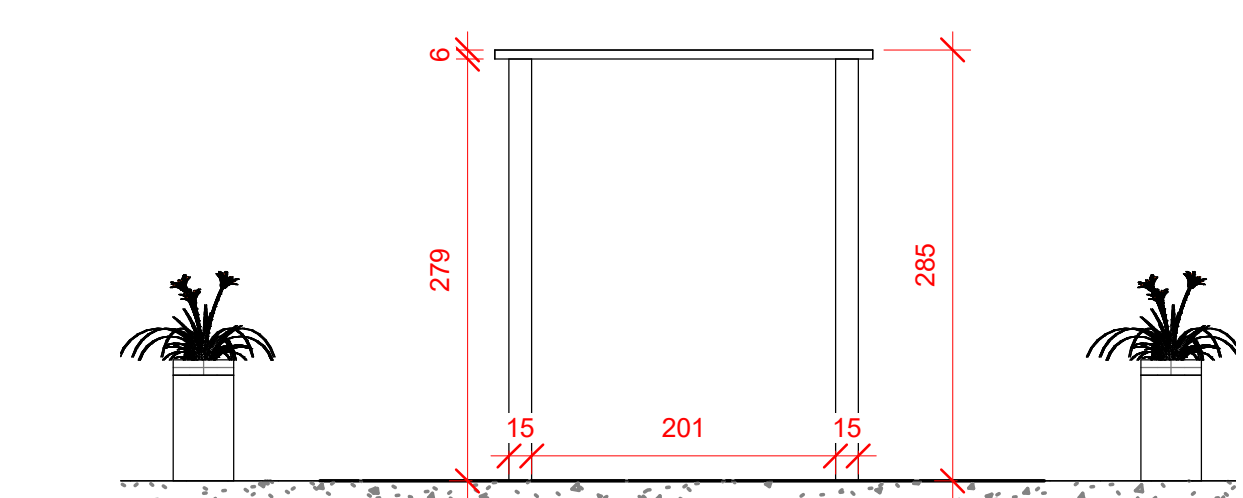

F CORTE FF  
1 : 50

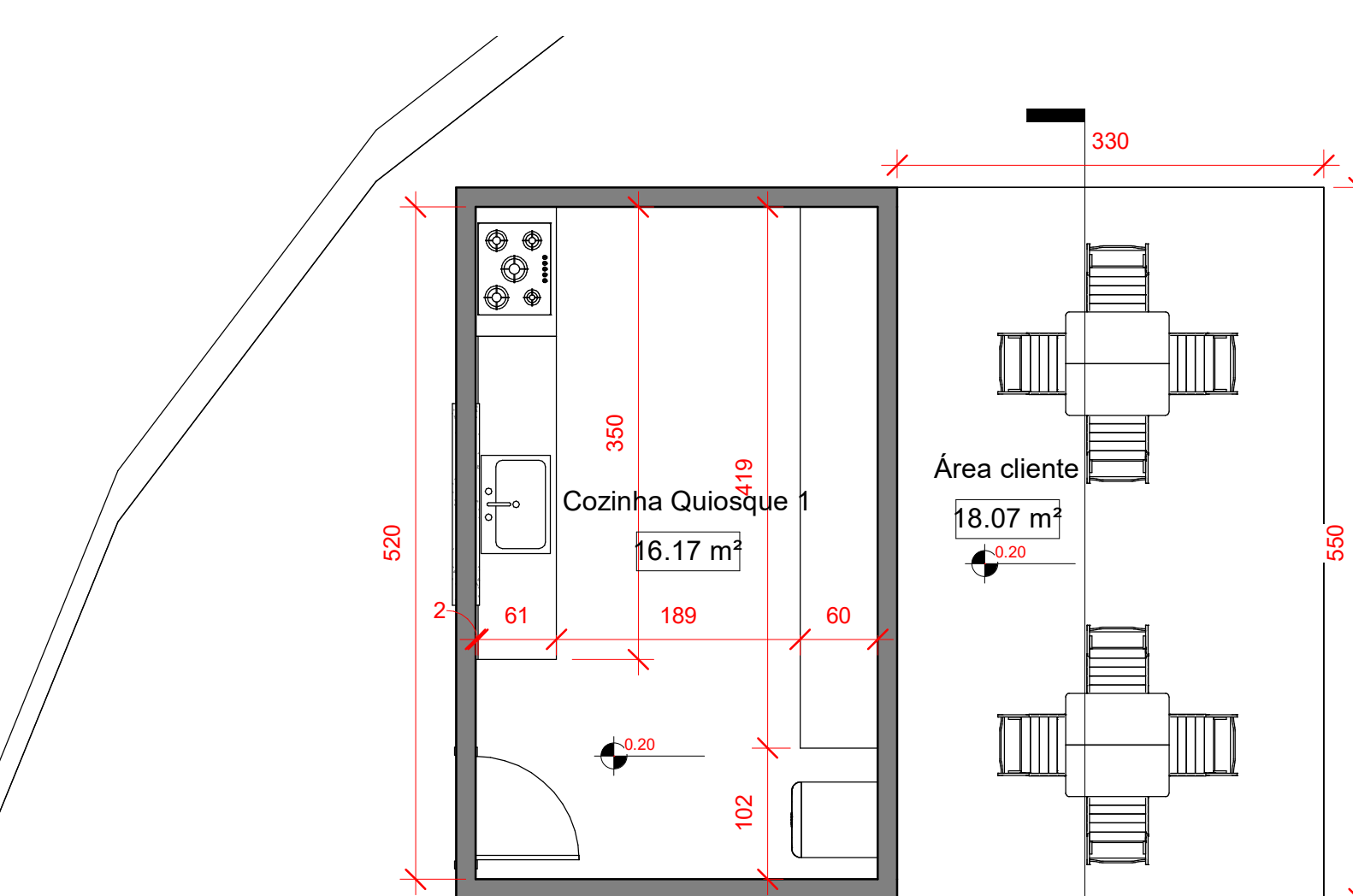

11 Planta baixa quiosques  
1 : 50

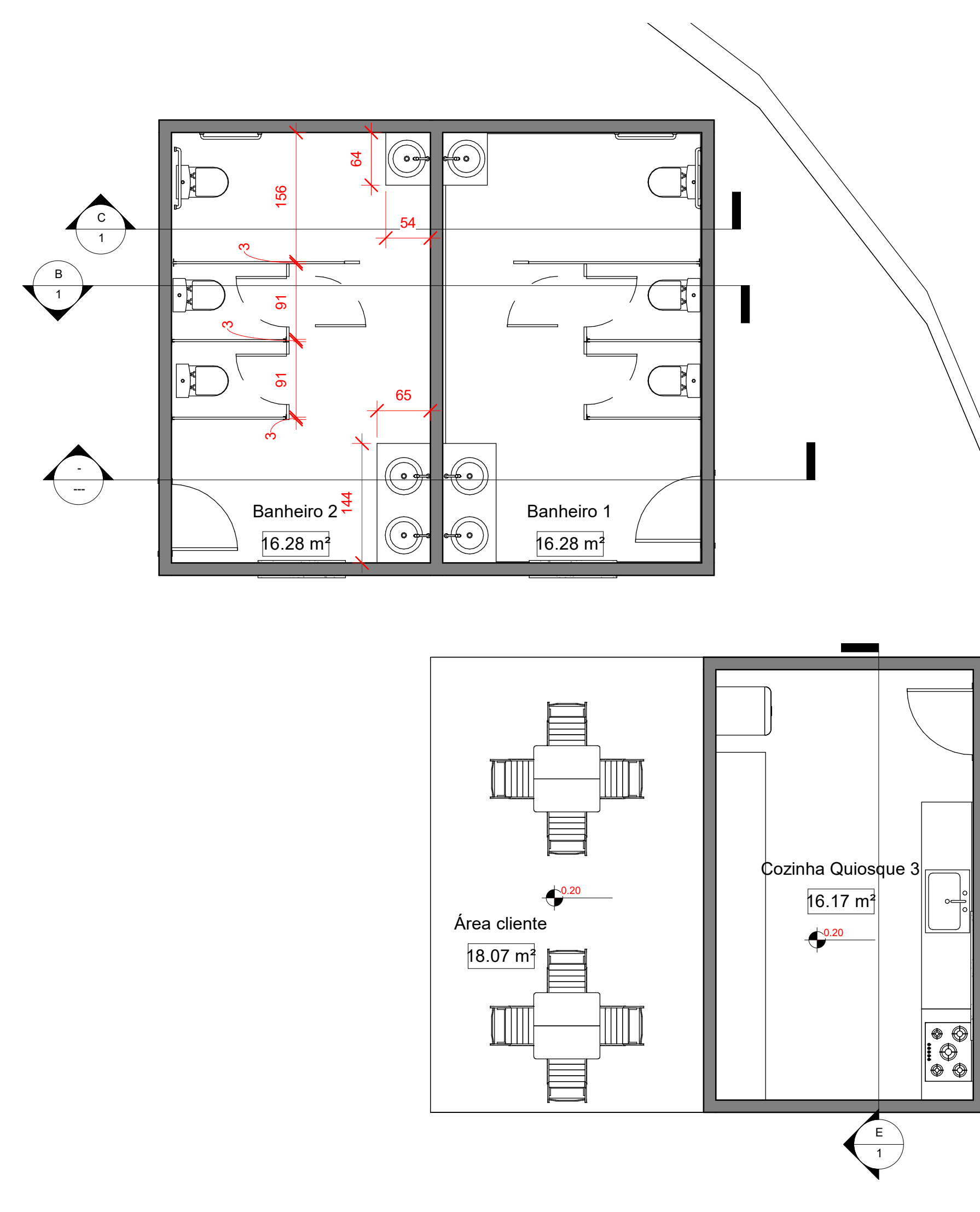

CARIMBO DE APROVAÇÕES			
IDENTIFICAÇÃO DO ESCRITÓRIO / CONSTRUTORA			
 <b>PREFEITURA DE CATALÃO</b> Cidade que sonha e faz.			
TIPO DE USO			
PRAÇA CARLINDO GONÇALVES DE MESQUITA			
ENDEREÇO DA OBRA			
AVENIDA CENTRAL, S/N DISTRITO DE PIRES BELO, CATALÃO-GO			
PROPRIETÁRIO			
PREFEITURA MUNICIPAL DE CATALÃO - GO			
AUTOR DO PROJETO			
ENGº LEONARDO MARTINS DE CASTRO TEIXEIRA CREA nº 7455/D-GO			
RESPONSÁVEL TÉCNICO			
ENGº LEONARDO MARTINS DE CASTRO TEIXEIRA CREA nº 7455/D-GO			
DESCRIÇÃO			
PLANTA BAIXA			
PLANTA DE COBERTURA			
CORTES			
ÁREAS			
ÁREA TOTAL DA PRAÇA = 5.965,00 m²			
ÁREA TOTAL QUIOSQUES + BANHEIRO = 147,52 m²			
ÁREA TOTAL DE CALÇAMENTO = 2.997,31 m²			
ÁREA TOTAL DE GRAMA = 2.969,41 m²			
ESCALA			
INDICADAS			
DATA			
23/12/2020			
DESENHO			
SECRETARIA DE OBRAS			
REVISÃO			
29/03/2021			